

PERSONAL NAVIGATOR

Sunrise 7:02 am Sunset: 6:58 pm
 Evening Attire: Cruise Casual
 All Ashore: 8:00 am All Aboard: 4:45 pm
 Today: Sunny High: 82°F/28°C
 Tomorrow: Sunny High: 80°F/27°C

FRIDAY, SEPTEMBER 30, 2016

DISNEY CASTAWAY CAY

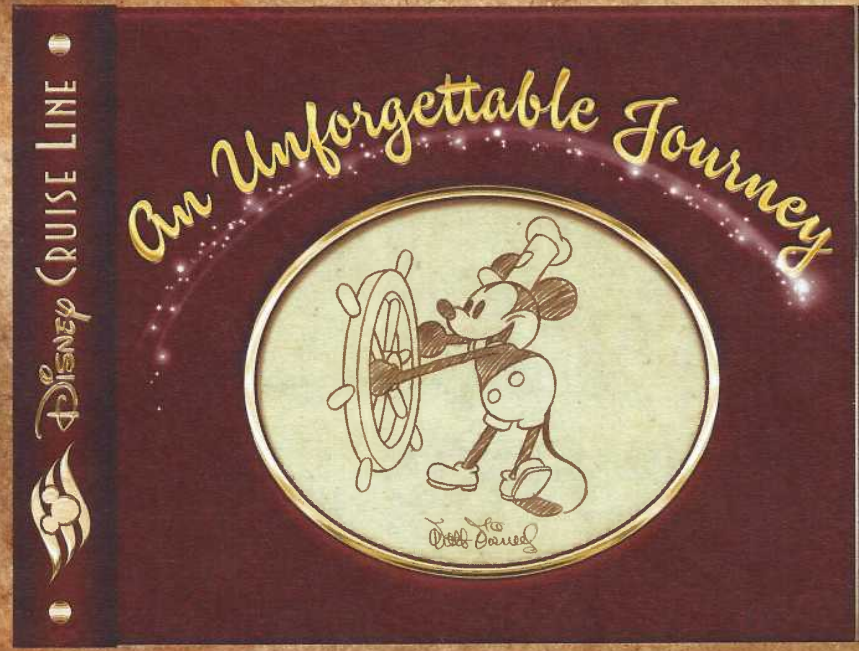

Join us tonight as we celebrate our magical voyage, inspired by the words and wisdom of the man himself, Walt Disney: featuring the Walt Disney Theatre cast, World Famous Disney Characters and the Physical Comedy of Michael Holly.

WALT DISNEY THEATRE
 Deck 3 & 4, Forward
 6:15 pm & 8:30 pm
 As a courtesy to all Guests, we kindly advise that the saving of seats is not permitted in the Walt Disney Theatre.
 Assistance available at the entrance to the Walt Disney Theatre 30 minutes prior to show time.

Disney Castaway Cay

Reserved exclusively for Guests on Disney Cruise Line Bahamian and Caribbean cruise vacations, Castaway Cay is Disney's private port-of-call paradise. On this island, enjoy tropical leisure activities, such as snorkeling, boating, swimming and sunbathing.

Friendly Reminders

- You will need your Key To The World Card for all transactions on Disney Castaway Cay except for the Post Office.
- For your convenience, beach towels are available as you leave the ship; please return them at the gangway at the end of your day.
- Serenity Bay is reserved for Guests 18 and older.
- A limited number of all-terrain wheelchairs across from Scuttle's Cove.
- Due to our commitment to the environment, we ask that seashells, coral and other natural treasures be left undisturbed at Disney Castaway Cay for all to enjoy.

Debark Talk Broadcast

Important information regarding disembarkation procedures for your journey home will be covered in this debarkation briefing. The broadcast will be shown continuously on channel 5 of your stateroom television for your convenience.

Please place your luggage outside your stateroom between 8:30 pm - 10:30 pm.

Thank you in advance for completing your comment card.

Don't Miss:

- Good Morning Disney Fantasy**
 Channel 5 - Repeated from 5:00 am - 12:00 pm
 Tune in to channel 5 as your Cruise Director highlights the upcoming events and activities for the day.
- The Disney Fantasy's Whistle**
 Will be played today as we set sail from Castaway Cay.
 The Disney Fantasy's whistle, a prominent element of the "Sailing Away" deck party at the start of the cruise, is quite the musical talent. It's able to perform not just the first musical line of "When You Wish Upon a Star" but also the second line of the song ("makes no difference who you are") plus several measures of "Yo Ho (A Pirate's Life for Me)," "It's a Small World," "Be Our Guest," "Hi Diddle Dee Dee (An Actor's Life for Me)," "A Dream is a Wish," and "Do you want to build a Snowman".
- Family Talent Show**
 The Tube, Deck 4, Aft - 7:30 pm
 Our families have been rehearsing and are now ready to show-case their talents. Help them make their performing dreams come true by becoming a part of our live studio audience at the Disney Fantasy Family Talent Show!
- Variety Show: Michael Holly (18+)**
 The Tube, Deck 4, Aft - 10:30 pm
 Featuring the Physical Comedy of Michael Holly, as he entertains you in this adult exclusive show.



Book your next Disney Vacation Today!
 If you're thinking about booking a future Disney cruise or Adventures by Disney trip, today is your last chance to save with special offers only available onboard! The last day of the cruise tends to get busy in the evening, so don't miss this opportunity to plan your next Disney vacation. Visit Disney Vacation Planning on Deck 4, Midship, for more information.

DINNER MENU

Animator's Palate : Sea Ya Real Soon
 Enchanted Garden : Sea Ya Real Soon
 Royal Court : Sea Ya Real Soon

DRINK OF THE DAY

Stingray (Alcoholic)
 Princess Delight (Non-Alcoholic)

IMPORTANT NUMBERS

Fire/Security: 7-3001
 Medical Emergency: 7-3000
 Health Center: 7-1923

ADULT ACTIVITY HIGHLIGHTS

SENSES SPA FITNESS CLASSES & SEMINARS

Sunrise Stretch - Donald's Pool - 7:00 am
Body Sculpt Boot Camp (Nom. Fee) - Senses Fitness Center - 7:30 am
Fab Abs - Senses Fitness Center - 8:30 am
Complimentary Footprint Analysis - Senses Spa & Salon - 9:00 am & 5:00 pm
Yoga on the Beach - Serenity Bay - 11:00 am
Complimentary Walk-In Facial Rejuvenation Consultations - Senses Spa & Salon - 3:00 pm
Acupuncture: Chinese Herbs - Senses Spa & Salon - 4:30 pm

TASTING CLASSES

Mojito & Caipirinha Tasting (21+) - Heads Up Bar - 2:00 pm
Beer Tasting (21+) - O'Gills Pub - 4:30 pm
 Please make reservations for tastings at Guest Services for a nominal fee.
 Tasting Seminars are only for Guests 21 and older.

1820 SOCIETY: ISLAND BIKE RIDE

Bike Rentals, Disney's Castaway Cay - 11:00 am
 Join your Cruise Staff team as they take you on a bike riding adventure around the island. Meet at the Bike Rentals where the fun will begin!

1820 SOCIETY: ICE CREAM SOCIAL

Frozone Treats, Deck 11, Midship - 5:00 pm
 Join your fellow Society members for some ice cream and conversation.

1820 SOCIETY: FAREWELL

The Tube, Deck 4, Aft - 10:00 pm
 Join your Cruise Staff and your new friends in this last gathering for some fun.

ULTIMATE DISNEY TRIVIA

O'Gills Pub, Deck 4, Aft - 7:30 pm
 Think you know all there is to know about Disney? Come test your knowledge at ultimate Disney trivia for the Adults.

MAJORITY RULES

The Tube, Deck 4, Aft - 10:00 pm
 Join your Club Host, to find out who really rules!



FUN FOR ALL AGES HIGHLIGHTS

CASTAWAY CAY 5K (10+)

Walt Disney Theatre, Deck 3, Forward - 7:30 am & 9:15 am
 Runners (10+) meet together on the ship. We will depart the ship shortly thereafter, and make our way to the Bike Rentals where the run will begin. Photo ID required for Guests 18 years and older.



BASKETBALL FREE THROW

In Da Shade Game Pavilion, Disney Castaway Cay - 12:00 pm
 Join your Cruise Staff in this fun tournament and see how many you can sink in 30 seconds!

FAMILY WHALE DIG

Monstro Point, Disney Castaway Cay - 1:00 pm
 Our island paleontologist leads us in the excavation of a giant whale skeleton and other fossilized treasures! Make no bones about it, this is an adventure every beachcomber is sure to dig!

CRAFTS: MEMORY PAGES

La Piazza, Deck 4, Aft - 3:30 pm
 Join your Cruise Staff and make fun Memory Pages.

DISNEY VACATION CLUB GROUP PREVIEW

D Lounge, Deck 4, Midship - 4:15 pm
 Want to learn more about taking magical vacations year after year? Please see a Disney Vacation Club representative on Deck 4, Midship, or call 7-2805 from your stateroom phone for more information about our interactive group presentation.



JEWISH SABBATH

Outlook, Deck 14, Midship - 5:15 pm
 A quiet space is reserved for those wishing to conduct their own service.

FAMILY TALENT SHOW

The Tube, Deck 4, Aft - 7:30 pm
 Our families have been rehearsing and are now ready to show-case their talents. Help them make their performing dreams come true by becoming a part of our live studio audience at the Disney Fantasy Family Talent Show!



DISNEY TUNES TRIVIA

D Lounge, Deck 4, Midship - 9:30 pm
 Determine just how well you know your Disney Tunes with your Cruise Staff.

FAMILY SUPERSTAR KARAOKE

D Lounge, Deck 4, Midship - 10:00 pm
 Join your Cruise Staff and sing along to your favorite song - fun for everyone.



YOUTH ACTIVITY HIGHLIGHTS

DINE & PLAY

A convenience for families dining at 8:15 pm, our Youth Activities counselors will be available at 9:15 pm at the entrance of Royal Court, Enchanted Garden and Animator's Palate dining rooms to bring registered children to join the fun in the Youth Activity areas.



Deck 5, Midship (7-1440)
 (3-12 years old) **9:00 am - 12:00 am**

JAKE AND THE NEVERLAND PIRATES

6:15 pm
 Join us for a journey to Neverland, all you need is Faith, Trust and Pixie Dust.

TOY STORY BOOT CAMP

7:30 pm
 Join Corporal Green in our own version of boot camp as we learn how to have fun - The Toy Story way!



Deck 5, Midship (7-1445)
 (3-12 years old) **4:30 pm - 12:00 am**

STITCH'S FINAL FAREWELL

7:30 pm
 We'll get a very special guest as we celebrate the grand finale to this cruise!

SUPER SLOPPY SCIENCE

10:00 pm
 Join Professor Make-O-Mess in some of the most extreme experiments you will ever see in the world of Super Sloppy Science!



Deck 13, Midship (7-9743)
 (11-14 years old) **4:30 pm - 12:00 am**

GAGA BALL

5:00 pm
 Come take part in this great game as you try to outlast your opponents.

HOW WELL DO YOU KNOW YOUR COUNSELOR?

10:00 pm
 Do you think you know all there is to know about your counselors? Come test out your knowledge with all of your friends!



Entrance on Deck 4, Forward (7-9418)
 (14-17 years old) **4:30 pm - 12:00 am**

DREAM NOW! SEA HOW! - ANIMAL, SCIENCE AND ENVIRONMENT

2:15 pm
 Ever wonder how man and animal connect and live in harmony? In an interactive session you will dive into their background, education, mentors, and the dream that lead them on their path toward working with animals.

ZOMBIFIED PREMIERE

10:15 pm
 It's premiere night for the latest zombie movie starring YOU!

BUENA VISTA THEATRE

Deck 4 & 5, Midship
Today's Movies



8:30 am
 Duration: 1 hr 42 mins
 Rating: PG



11:00 am
 Duration: 1 hr 55 mins
 Rating: PG

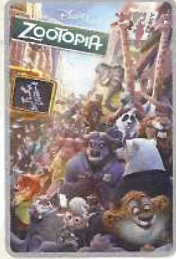

1:15 pm
 Duration: 1 hr 48 mins
 Rating: PG

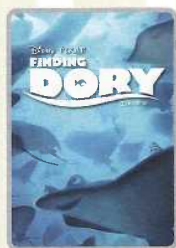

3:15 pm
 Duration: 1 hr 45 mins
 Rating: PG



5:30 pm & 8:00 pm
 Duration: 2 hrs 4 mins
 Rating: PG



10:45 pm
 Duration: 1 hr 45 mins
 Rating: PG



TALENT SHOW

Our families have been rehearsing and are now ready to show-case their talents. Help them make their performing dreams come true by becoming a part of our live studio audience at the Family Talent Show!

The Tube, Deck 4, Aft, 7:30 pm



ADULT VARIETY ACT

Featuring the Physical Comedy of Michael Holly, as he entertains you in this adult exclusive show.

The Tube (18+), Deck 4, Aft, 10:30 pm

YOUTH ACTIVITIES OPEN HOUSE

Open House is an opportunity for all to come and participate in a variety of exciting activities and free time in the Oceaneer Club, Oceaneer Lab, it's a small world nursery, Vibe and Edge throughout the cruise. During these times secured programming will still be offered in the other venue for those looking to check their children into care.

Disney's Oceaneer Club: 9:00 am - 4:00 pm

Edge: 7:30 pm - 9:00 pm
Vibe: 6:00 pm - 7:30 pm

MORE TO ENJOY WHILE ONBOARD

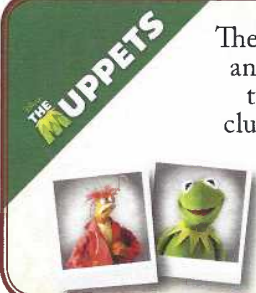

There's a Muppet mystery onboard, and Kermit and Pepe need YOU to solve it! Search the ship for clues and use our special detective "badge" to catch the culprit!

Deck 2 & 5, Midship
 9:00 am - 10:00 pm



CABANA MASSAGE

Enjoy a massage at Serenity Bay - side by side or by yourself overlooking the blue waters of the Bahamas. Choose from Swedish or Deep Tissue massage. 50 minutes for only \$147 per person. Limited spaces available.

Senses Spa & Salon, Deck 11, Forward, Extension 7-1465



Tonight is your last opportunity to purchase your Disney art. Shipping available. Stop by the Vista Gallery to find out more.

5:45 pm - 11:00 pm

VISTA GALLERY | DECK 4, MIDSHIP



YOUR CRUISE PHOTOS

Order Our Cruise Photos USB and share your vacation memories digitally! No need to decide which photos to take home now. Select your photos from the comfort of your home. If you wish you can still unlock the photos on Digital kiosk in Shutters Digital. Offer available per stateroom. Hurry as supplies are limited. Please use the PHOTOFINDER tab on the kiosk or ask for assistance from a friendly photographer to help locate missing images.

**Please note that photos are available for viewing on our interactive photo kiosks approximately five hours after being taken and are only available for purchase during this cruise. Photo sizes are preset and cannot be changed.*

Disney CRUISE LINE. PORT ADVENTURES

Welcome to Disney Castaway Cay! Today is the day to relax in an inner tube, snorkel in the Caribbean blue, get up-close and personal with live stingrays or fly high in the sky on a breathtaking aerial adventure during a parasail excursion. Visit Marge's Barges or one of the rental locations and our friendly team will assist in making any last minute bookings.

PORT ADVENTURES MEETING TIMES AND LOCATIONS

As per ticket	Castaway Ray's Stingray Adventure	Stingray Hut
As per ticket	Castaway Cay Bottom Fishing	Marge's Barges
As per ticket	Glass Bottom Boat	Marge's Barges
As per ticket	Nature Walk and Kayaking	As per ticket
As per ticket	Parasailing	Marge's Barges
As per ticket	Seahorse Catamaran Snorkel Adventure	Marge's Barges
9:30 am	Teen Wild Side	Vibe
As per ticket	Watercraft Ski Adventure	Boat Beach

CASTAWAY CAY ISLAND RENTALS

Bicycles	9:30 am - 4:00 pm	Near Cookies Too / Windsock
Boats	9:30 am - 4:00 pm	Boat Beach
Snorkeling Gear	9:30 am - 3:30 pm	Gil's Fins and Boats / Flippers and Floats
Float	9:30 am - 3:30 pm	Gil's Fins and Boats / Flippers and Floats
Getaway Package	9:30 am - 3:30 pm	Gil's Fins and Boats / Flippers and Floats

Reservations can be made on the island at each rental location. Castaway Ray's walk up reservations can be made at Gil's Fins and Boats on Family Beach.

SHOPPING

DISNEY CASTAWAY CAY SHOPPING
 While visiting Disney Castaway Cay today, take the time to visit She Sells Seashells and Everything Else and Buy the Seashore where you can find Disney Castaway Cay branded items such as casual and beach wear for the whole family. Here you can also gear up with any items you may need for fun in the sun such as towels, bathing suits, beach toys, and sunscreen. Reminder: only Key To The World cards are accepted as payment in Castaway Cay merchandise locations.

CASTAWAY CAY 5K MERCHANDISE
 If you're a runner participating in the Castaway Cay 5K, visit Buy the Seashore and commemorate your experience with Castaway Cay 5K specific merchandise such as the unique trading pin and apparel for the whole family!

BIBBIDI BOBBIDI BOUTIQUE
 Be a part of a new world with the Bibbidi Bobbidi Boutique's Under The Sea makeover package, designed especially for Disney Cruise Line! Shimmer like a mermaid with a two piece swim suit and matching accessories which include colored sun block, necklace, hair clip, and nail polish. Deck 5, Midship.

BEAUTIFUL JEWELRY BY ONOFRIO D. ORO ON FIFTH
 Visit White Caps, Deck 3, Forward, for the final opportunity on this sailing to view the elegant nature-inspired jewelry collection by Onofrio D. Oro on Fifth. Add one of these beautiful pieces to your personal jewelry collection!

DISNEY PLUSH
 Cuddle up with some of your favorite Disney pals when you swing by Mickey's Mainsail and discover a lovable, soft Plush. From Stitch to Mickey and Minnie, you'll be sure to find a new cuddly friend to take home. Deck 3, Forward.

HELPFUL SHOPPING TIP
 While shopping onboard, you may collect your items from all three stores before proceeding to checkout at any register. No need to have to wait in line in each store to pay for your items separately! White Caps, Sea Treasures and Mickey's Mainsail, Deck 3, Forward.

DPO236-09-30-2016 ©DISNEY

IMPORTANT INFORMATION

Security Notice
 All Guests (including children) who wish to disembark the ship are required to present their Key to the World card at the gangway. A photo ID is also required for those Guests who are 18 years of age or older. Guests under the age of 18 are required to have a parent, guardian or other responsible adult sign an authorization form at the Guest Service Desk if they wish to go ashore unaccompanied or with any adult from another stateroom.

Insect Repellent Advisory
 Protect against mosquito bites and related illnesses when going ashore. Insect repellent is available for purchase in White Caps. When using both sunscreen and insect repellent, use sunscreen first and apply insect repellent on top of sunscreen.

Cold and Flu Reminder
 Please wash hands frequently and thoroughly, particularly before meals. Contact the Health Center by dialing 7-1923, should anyone in your party become ill.

Corridor Quiet Hours
 As a courtesy to all our Guests, please recognize quiet hallway hours from 10:00 pm til 8:00 am

Inclement Weather
 For the safety of all Guests; outdoor events may be changed due to unforeseen weather conditions.

Environmental Message
 With Disney's commitment to the Environment, please refrain from throwing anything over the Ship's side. Thank you!

No Reserved Seats Policy
 As a courtesy to all our Guests, we kindly advise that the saving of seats is not permitted in the Walt Disney Theatre, and the saving of the sun loungers is not permitted on Deck 11, 12, and 13. Items left unattended will be returned to lost and found at Guest Services, Deck 3 Midship.

Smoking
 For the comfort of our Guests, the following areas are designated as smoking areas:
 *Deck 13, forward, port side by Currents
 *Deck 12, aft, port side outdoor area that is accessible through the Meridian Lounge
 *Deck 4, aft, port side from 6:00 pm to 6:00 am only (all of Deck 4 is non-smoking from 6:00 am to 6:00 pm)
 Smoking is prohibited inside all Guest staterooms and on stateroom verandahs. Guests found smoking in their staterooms or on their verandahs will be charged a \$250 stateroom recovery fee. Electronic cigarettes may only be used in designated smoking areas.

Walt Disney Theatre
 Theatrical performances may use artificial fog, strobe lights, pyrotechnics and other special effects. For the safety of our performers and the comfort of those around you, the use of any photography, video recording device or any electronic equipment is prohibited.

Verandah Safety
 Please do not leave any combustible materials on your balcony when not present in your stateroom for safety reasons.

Morning	8:30	8:45	9:00	9:15	9:30	9:45	10:00	10:15	10:30	10:45	11:00	11:15	11:30	11:45	12:00	12:15	12:30	12:45	1:00	1:15	1:30																			
FUNNEL VISION	Lilo & Stitch (PG) Funnel Vision							Up (PG) Funnel Vision							Toy Story 3 (G) Funnel Vision																									
BUENA VISTA THEATRE	Pete's Dragon (PG) Open Captioning Duration: 1 Hour 42 Minutes										The BFG (PG) Duration: 1 Hour 55 Minutes										Zootopia (PG) Duration: 1 Hour 48 Minutes																			
CHARACTERS	Daisy Post Office	Mickey Rustmore	Donald Post Office	Minnie Rustmore	Daisy Post Office	Mickey Scuttlers Cove	Donald Post Office	Minnie Scuttlers Cove	Character Party Island Gazebos 1										Mickey Monstro Point																					
FUN FOR ALL AGES	Walk A Mile O'Gills Pub Meet in Walt Disney Theatre at 7:30 am		Meet in Walt Disney Theatre		Craft Corner Disney's Oceaneer Club										Basketball Free Throw In Da Shade		Ping Pong Tournament In Da Shade		Family Whale Dig Monstro Point																					
ADULTS	Fab Abs Senses Fitness Center					Yoga on the Beach Serenity Bay					Live Guitar with Selkie Castaway Air Bar					Live Guitar with Selkie Castaway Air Bar																								
	Friends of Bill W. Outlook					Footprint Analysis Senses Spa & Salon					1820 Society: Island Bike Ride Bike Rentals																													
VIBE 14-17 YEARS OLD	Hangin' at Teen Hideout							Lunch at Cookies Too							Hangin' at Teen Hideout																									
EDGE 11-14 YEARS OLD	Invade Teen Hideout							Lunch at Cookies Too							Pelican Plunge																									
SCUTTLE'S COVE	Open For Secured Activities							Sand Castle Fun							The Dig at Monstro's Point							Lunch at Pop's Props							Disney Beach Party											
OCEANEER CLUB 3-12 YEARS OLD	Youth Activities Open House										Playmation										Craft Corner										Video Game Challenge									
Afternoon	1:45	2:00	2:15	2:30	2:45	3:00	3:15	3:30	3:45	4:00	4:15	4:30	4:45	5:00	5:15	5:30	5:45	6:00	6:15	6:30	6:45																			
FUNNEL VISION	Adventures in Babysitting - (TV-G) Funnel Vision										Cars 2 (G) Funnel Vision										Brave (PG) Funnel Vision																			
BUENA VISTA THEATRE	Finding Dory (PG) DOLBY 3D Duration: 1 Hour 45 Minutes										The Queen of Katwe (PG) Duration: 2 Hours 4 Minutes																													
CHARACTERS	Hook & Smeek Gangway					Stitch Gangway					SEA YA' REAL SOON! Lobby Atrium										Mickey Dk 4, Balcony		Minnie Preludes																	
FUN FOR ALL AGES	GAGA Ball Disney's Oceaneer Club					Crafts: Memory Pages La Piazza					Jewish Sabbath Outlook (Guest Led)					Live Music with The Royal Duo Lobby Atrium					Live Piano with Aaron Lotzow La Piazza																			
ADULTS	Live Guitar with Selkie Castaway Air Bar					Mojito & Caipirinha Tasting (21+) Heads Up Bar					Chinese Herbs Senses Spa & Salon					Beer Tasting (21+) O'Gills Pub					1820 Society: Ice Cream Social Frozone Treats																			
VIBE 14-17 YEARS OLD	Hangin' at Teen Hideout					Dream Now! Sea How!					Hangin' at Teen Hideout					Open for Teens					Teen Choice					Youth Activities Open House														
EDGE 11-14 YEARS OLD	Hangin' at In Da Shade					Sun Deck Fun					Open for Tweens					GAGA Ball					Video Game Challenge																			
SCUTTLE'S COVE	Water Games					Capture the Flag					Scavenger Hunt					Anyone Can Cook					Dinner					Marshmallow Olympics														
OCEANEER LAB 3-12 YEARS OLD	Youth Activities Open House										Create a Postcard										Jake and the Neverland Pirates																			
OCEANEER CLUB 3-12 YEARS OLD	GAGA Ball																																							
Evening	7:00	7:15	7:30	7:45	8:00	8:15	8:30	8:45	9:00	9:15	9:30	9:45	10:00	10:15	10:30	10:45	11:00	11:15	11:30	11:45	12:00																			
FUNNEL VISION	Enchanted (PG) Funnel Vision										Inside Out (PG) Funnel Vision																													
BUENA VISTA THEATRE	The Queen of Katwe (PG) Duration: 2 Hours 4 Minutes										Finding Dory (PG) Duration: 1 Hour 45 Minutes																													
CHARACTERS	Mickey Dk 4, Balcony					Donald Preludes					Daisy Preludes					SEA YA' REAL SOON! Lobby Atrium																								
FUN FOR ALL AGES	Family Dance Party D Lounge					Family Superstar Karaoke D Lounge					Disney Tunes Trivia D Lounge					Live Piano with Aaron Lotzow Lobby Atrium					The Royal Duo LIVE Lobby Atrium																			
ADULTS	Ultimate Disney Trivia O'Gills Pub					Club DJ Pulse The Tube					Majority Rules The Tube					The Physical Comedy of MICHAEL HOLLY The Tube					Going Underground with Club DJ Pulse The Tube					Live Violin with Albina Romanova Ooh La La														
VIBE 14-17 YEARS OLD	Open House					ESPN Dream Team Draft Day - Basketball					Video Game Challenge					That's Hilarious					Zombified Premiere					Bring It!					Final Farewell									
EDGE 11-14 YEARS OLD	Craft Corner					Youth Activities Open House					Tween Choice					How Well Do You Know Your Counselor?					Final Farewell																			
OCEANEER LAB 3-12 YEARS OLD	Stitch's Final Farewell										Magic PlayFloor					GAGA Ball					Super Sloppy Science																			
OCEANEER CLUB 3-12 YEARS OLD	Toy Story Boot Camp										Heffalump Expodishun										Magic PlayFloor					Dance Party														

Symbol for activities that will be repeated during the cruise

Fold along the dotted lines and take me with you so you don't miss any of the fun!

YOUTH ACTIVITIES OPEN HOUSE
A non-secured program with activities for families, adults and children to enjoy together.



FRIDAY, SEPTEMBER 30, 2016 - DISNEY CRYSTAL

BUENA VISTA THEATRE
 Deck 4 & 5, Midship



Open Captioning

8:30 am	Duration: 1 hr 42 mins	Rating: PG
11:00 am	Duration: 1 hr 55 mins	Rating: PG
1:15 pm	Duration: 1 hr 48 mins	Rating: PG
3:15 pm	Duration: 1 hr 45 mins	Rating: PG
5:30 pm & 8:00 pm	Duration: 1 hr 45 mins	Rating: PG

DD DOLBY 3D

10:45 pm	Duration: 1 hr 45 mins	Rating: PG
----------	------------------------	------------

Character Appearances

- DAISY DUCK**
Post Office
8:45 am & 9:45 am
Preludes - 8:00 pm
- CHIP & DALE**
Gangway
8:45 am & 9:45 am
- MICKEY MOUSE**
Mt. Rustmore - 9:00 am
Scout's Cove - 10:00 am
Monstro Point - 1:15 pm
Deck 4, Balcony
5:30 pm & 7:45 pm
- PLUTO**
Scout's Cove - 9:00 am
Mt. Rustmore - 10:00 am
- CAPTAIN JACK SPARROW**
Marge's Barges
9:15 am & 10:30 am
- DONALD DUCK**
Post Office
9:15 am & 10:15 am
Preludes - 7:30 pm
- CAPTAIN HOOK & MR SMEE**
Gangway - 9:15 am, 10:15 am & 2:45 pm
- MINNIE MOUSE**
Mt. Rustmore - 9:30 am
Scout's Cove - 10:30 am
Preludes - 5:30 pm
- GOOBY**
Scout's Cove - 9:30 am
Mt. Rustmore - 10:30 am
- CHARACTER DANCE PARTY**
Island Gazebo 1 - 12:15 pm
- STITCH**
Gangway - 3:15 pm
- SEA YA REAL SOON**
Lobby Atrium
4:30 pm & 10:00 pm



(H) Hallway - (S) Stairhead Side - (P) Port Side - (V) Vestibule
 Don't forget your Camera to capture those magical moments!
 For details of daily Disney character appearances, refer to the character line in your Navigator Grid.

SHIP DIRECTORY

POOL & MORE

DISNEY'S OCEANER CLUB	DECK 5, MID	9:00 AM - 12:00 AM
DISNEY'S OCEANER LAB	DECK 5, MID	4:30 PM - 12:00 AM
EDGE	DECK 13, MID	4:30 PM - 12:00 AM
VIBE	DECK 4, FWD	4:30 PM - 12:00 AM
IT'S A SMALL WORLD NURSERY	DECK 5, MID	7:30 AM - 11:30 PM
SCOUTLE'S COVE	CASTAWAY CAY	8:00 AM - 4:00 PM

POOLS & MORE

* Children under 12 must have adult supervision in pool areas.

AQUADUCK	DECK 12, AFT	1:00 PM - 10:00 PM
AQUALAB	DECK 12, AFT	11:00 AM - 6:00 PM
DONALD'S POOL	DECK 11, MID	12:00 PM - 6:00 PM
MICKY'S POOL	DECK 11, MID	8:00 PM - 10:00 PM
MICKY'S SLIDE	DECK 11, MID	11:00 AM - 10:00 PM
NEMO'S REEF	DECK 11, MID	11:00 AM - 6:00 PM
OUTLET COVE POOL (18+)	DECK 11, FWD	8:00 AM - 11:00 PM
SATELLITE FALLS (18+)	DECK 13, FWD	6:00 AM - 8:00 PM

Complimentary pool vests are available for children to use in the pools or on the slides.
 They are located on the pool deck.

RECREATION

GOLF/SPORTS SIMULATORS	DECK 13, AFT	1:00 PM - 6:00 PM
GOOBY GOLF	DECK 13, AFT	8:00 AM - 10:00 PM
GOOBY'S SPORTS DECK	DECK 13, AFT	8:00 AM - 6:00 PM
MIDSHIP DETECTIVE AGENCY	DECKS 2 & 5, MID	9:00 AM - 10:00 PM
PORT ADVENTURES DECK	DECK 5, MID	7:00 PM - 8:30 PM
SENSERS FITNESS CENTER (18+)	DECK 11, FWD	6:00 AM - 10:00 PM

GENERAL INFORMATION

ARR-CADE	DECK 11, AFT	24 Hours
CONNECT@SEA	DECK 4, MID	8:00 AM - 10:00 AM 4:00 PM - 6:00 PM 7:00 PM - 10:00 PM
DISNEY VACATION CLUB	DECK 4, MID	8:30 AM - 10:00 AM
DISNEY VACATION PLANNING	DECK 4, MID	8:30 AM - 10:00 AM
GUEST SERVICES	DECK 3, MID	24 Hours
HAIR BRANDING	DECK 11, MID	6:00 PM - 9:00 PM
MEDICAL HEALTH CENTER	DECK 1, FWD	9:30 AM - 11:00 AM 4:30 PM - 7:00 PM
PORT SHOPPING DESK	DECK 4, MID	5:45 PM - 8:45 PM
PRELUDES	DECK 3, FWD	8:00 AM - 10:00 PM
SENSERS SPA AND SALON	DECK 11, FWD	8:00 AM - 10:00 PM
SHOOTERS PHOTO GALLERY	DECK 4, MID	3:30 PM - 11:30 PM
SHOOTERS DIGITAL	DECK 4, MID	3:30 PM - 11:30 PM

SHOPPING

BibaIdi BobaIdi Boutique	DECK 5, MID	9:00 AM - 9:00 PM
MICKY'S MAINSAIL	DECK 3, FWD	5:30 PM - 11:00 PM
QUACKS	DECK 11, MID	5:30 PM - 11:00 PM
SEA TREASURES	DECK 3, FWD	5:30 PM - 11:00 PM
VISTA GALLERY	DECK 4, MID	5:45 PM - 11:00 PM
WHITE CAPS	DECK 3, FWD	5:30 PM - 11:00 PM
WHOZITS & WHATZITS	DECK 11, MID	6:45 PM - 11:00 PM

DINNER MENU

Administer's Palace • Sea Ya Real Soon
 Endorsed! Grander! Sea Ya Real Soon
 Royal Court • Sea Ya Real Soon
 Dining Times: 5:45pm & 8:15pm
DRINK THE DAY
 Princess Delight
 5:00 (Non-Alcoholic)
WEATHER FORECAST
 Today's Sunny
 High: 83°F/28°C
 Tomorrow: Sunny
 High: 80°F/27°C

DINING & LOUNGES

CABANAS CONTINENTAL	DECK 11, AFT	6:30 AM - 7:00 AM
CABANAS	DECK 11, AFT	7:00 AM - 10:30 AM
ROYAL COURT	DECK 3, MID	8:00 AM - 9:30 AM
CABANAS	DECK 11, AFT	12:00 PM - 1:30 PM
COOKIES TOO	CASTAWAY CAY	11:45 AM - 2:00 PM
FILLOPOE'S FAVORITES	DECK 11, MID	10:45 AM - 6:30 PM
LUIGI'S PIZZA	DECK 11, MID	10:45 AM - 6:30 PM
TOW MATERS GRILL	DECK 11, MID	10:45 AM - 10:00 PM
ANIMATOR'S PALATE	DECK 3, AFT	5:45 PM & 8:15 PM
ENCHANTED GARDEN	DECK 2, MID	5:45 PM & 8:15 PM
ROYAL COURT	DECK 3, MID	5:45 PM & 8:15 PM
PALO (18+) (Reservations Req. & Now For Adults)	DECK 12, AFT	6:00 PM - 8:30 PM
REMY (18+) (Reservations Req. & Now For Adults)	DECK 12, AFT	6:00 PM - 8:30 PM
LA PAZZA (18+)	DECK 4, AFT	10:45 PM - 11:45 PM
LUIGI'S PIZZA	DECK 11, MID	9:30 PM - 12:00 AM
Beverage Station	DECK 11, MID	24 Hours
EYE SCREAM	DECK 11, MID	11:00 AM - 11:30 PM
ROOM SERVICE	DIAL 0	Closes AT 1:30 AM

ENTERTAINMENT - UNUSUAL - DAILY

Adults must be 21 and older to consume alcoholic beverages.

BON VOYAGE	DECK 3, MID	4:00 PM - 11:00 PM
COVE BAR (18+)	DECK 11, FWD	11:00 AM - 10:00 PM
COVE CAFE (18+)	DECK 11, FWD	6:30 AM - 12:00 AM
CURRENTS (18+)	DECK 13, FWD	12:00 PM - 11:00 PM
D LOUNGE	DECK 4, MID	SHOWTIMES
FROZONE TREATS	DECK 11, MID	12:00 PM - 6:00 PM
LA PAZZA (18+ AFTER 9:00 PM)	DECK 4, AFT	5:00 PM - 12:00 AM
MERIDIAN (18+)	DECK 12, AFT	5:00 PM - 12:00 AM
O'GILLS PUB (18+ AFTER 9:00 PM)	DECK 4, AFT	4:00 PM - 12:00 AM
OH LA LA (18+)	DECK 4, AFT	5:00 PM - 12:00 AM
OUTLOOK	DECK 14, MID	5:00 PM - 12:30 AM
SKYLINE (18+)	DECK 4, AFT	7:00 PM - 8:30 PM
THE TUBE (18+ AFTER 9:00 PM)	DECK 4, AFT	9:30 PM - 1:00 AM
VISTA CAFE	DECK 4, MID	7:00 AM - 11:00 PM
WAVES	DECK 12, AFT	

CASTAWAY CAY BAR

CONCHED OUT BAR	CASTAWAY CAY	9:30 AM - 4:00 PM
CASTAWAY AIR BAR	CASTAWAY CAY	9:30 AM - 4:00 PM
HEADS UP BAR	CASTAWAY CAY	9:30 AM - 3:30 PM
SAND BAR	CASTAWAY CAY	9:30 AM - 3:30 PM
SUMMERTIME FREEZE	CASTAWAY CAY	9:30 AM - 3:30 PM

Public Health Advisory: Consuming raw or under-cooked meats, poultry, seafood, shellfish, or eggs may increase your risk for food borne illness, especially if you have certain medical condition.

IMPORTANT NUMBERS

Fire/Security: 7-3001
 Medical EMERGENCY: 7-3000
 Health Center: 7-1923
All Ashore: Approx. 8:00 am
All Aboard: 4:45 pm