

PERSONAL NAVIGATOR

Disney WUNDER

MONDAY, MAY 26, 2014

Sunrise: 4:29 a.m. Sunset: 9:14 p.m.
 Evening Attire: Cruise Casual

Today: Partly Cloudy High: 56°F/13°C
 Tomorrow: Partly Cloudy High: 52°F/11°C
DAY AT SEA

the Magic DAVE SHOW



WALT DISNEY THEATRE

Deck 4, Forward

6:15 p.m. & 8:30 p.m.



Assistance available at the entrance to the Walt Disney Theatre 30 minutes prior to show time.

MEMORIAL DAY

Did You Know?

- 8260 cups of coffee are served each day onboard.
- Our ship weighs 90 million pounds
- There are 5390 pillows onboard
- Of the 5,000 eggs consumed at breakfast each morning, 1956 are scrambled, 552 are served sunny side up, 480 are eaten soft boiled, 984 are made into omelettes and 976 are made into other egg dishes.

Tonnage: 83,308 gross, 53,899 net

Length Overall: 294m / 964ft

(height of Eiffel Tower is 986ft)

Maximum Speed: 26 knots (30 miles per hour)

Important Dates

Keel Laid: May 15, 1997

Launch Date: July 14, 1999

Inaugural Cruise: August 15, 1999



Tune in and rock with us at this family dance party! Spread the word, there will be cool music, new dances, contests and a chance to win great prizes.

Studio Sea, Deck 4, Midship, 9:30 p.m.

Don't Miss:

Sitka, Alaska - Life on the Edge of the Gulf of Alaska featuring Doug Jones

Walt Disney Theatre, Deck 4, Forward - 9:30 a.m.

Sitka is one of the oldest and most beautiful communities in Alaska. It has a long and rich history starting with the Tlingits, progressing through Russian rule to the modern day community we get to visit. This presentation will give you some of the highlights of the natural and human history of the community and the area along the outer coast of Southeast Alaska.

Disney's Art of Entertaining: Signature Entree (18+)

Studio Sea, Deck 4, Midship - 10:15 a.m.

Today we show you how to prepare Fyllo Wrapped Salmon. Join us for an entertaining look at preparing this local specialty. Recipes and tastings included.

Magic Workshop (6+)

Studio Sea, Deck 4, Midship - 2:00 p.m.

Magic Dave teaches you the basics of magic in this fun family event.

One Hit Wonders (18+)

Wavebands, Deck 3, Forward - 10:30 p.m.

Join the Cruise Staff as everyone has their 15 minutes of fame in our party celebrating the greatest one hit wonders of all time.



Book your next cruise onboard and save 10% on prevailing rates as quoted on disneycruise.com. Plus, get an onboard credit and special deposit rate! Visit the Future Cruise Sales Desk for more information.

DINNER MENU

Animator's Palate: Pacific Rim Cuisine
 Parrot Cay: Caribbean Island Cuisine
 Triton's: French Cuisine

DRINK OF THE DAY

Stingray (Alcoholic)
 Princess Delight (Non Alcoholic)

IMPORTANT NUMBERS

Fire/Security: 7-3001
 Medical Emergency: 7-3000
 Health Center: 7-1923

ADULT ACTIVITY HIGHLIGHTS

VISTA SPA FITNESS CLASSES & SEMINARS



- Sunrise Stretch* - Vista Spa Fitness Center - 7:00 a.m.
- Tour De Cycle* - Vista Spa Fitness Center - 8:30 a.m.
- Body Sculpt Boot Camp* - Vista Spa Fitness Center - 9:30 a.m.
- Arthritis Solutions* - Outlook Cafe - 10:15 a.m.
- Secrets to a Flatter Stomach* - Outlook Cafe - 11:00 a.m.
- Eat More to Weigh Less* - Outlook Cafe - 2:00 p.m.
- Acupuncture Demonstration* - Outlook Cafe - 3:15 p.m.
- Complimentary Footprint Analysis* - Vista Spa Fitness Center - 4:00 p.m.
- Yoga* - Vista Spa & Salon - 4:30 p.m.

TASTING CLASSES

- Stem to Stem Wine Tasting* (21+) - Cadillac Lounge - 12:00 p.m.
 - Tequila & Margarita Tasting* (21+) - Cadillac Lounge - 4:00 p.m.
 - Cognac Tasting* (21+) - Outlook Cafe - 10:30 p.m.
- Please make reservations for tastings at Guest Services for a nominal fee. Tasting Seminars are only for Guests 21 and Older.



CLUB 18*21 - LUNCH
Parrot Cay, Deck 3, Aft - 12:15 p.m.
 Get to know your fellow 18*21 guests over a spot of lunch.

CLUB 18*21 - SOCIAL
Diversions, Deck 3, Forward - 10:00 p.m.
 Come and socialize with your fellow cruisers.

KNOW IT ALL TRIVIA

Diversions, Deck 3, Forward - 1:15 p.m.
 Do you think you Know it all? Put yourself to the test as your Club Host pushes the limits of your knowledge at Know It All Trivia.

TV TUNES TRIVIA

Diversions, Deck 3, Forward - 2:00 p.m.
 Remember the songs to those classic TV shows? Come and find out just how well you do in this fun trivia.

FUN FOR ALL AGES HIGHLIGHTS

WAKE UP WITH DISNEY JUNIOR



Studio Sea, Deck 4, Midship - 9:00 a.m.
 What happens when you experience unlimited fun with your favorite Disney Junior shows? You get an exciting dance party designed especially for preschoolers ages seven and under.



MEGA RAFFLE JACKPOT BINGO

Promenade Lounge, Deck 3, Aft - 10:45 a.m.
 Four cash prizes and fun, Disney Cruise Line raffle prizes are up for grabs! Pre Sales start 15 minutes prior to game.

DISNEY CHARADES

Animator's Palate, Deck 4, Aft - 11:00 a.m.
 Join your Cruise Staff as they put your acting skills to the test in this hilarious guessing game.

ANIMATION - DONALD

Animator's Palate, Deck 4, Aft - 11:45 a.m.
 Your Cruise Staff teach you how to draw one of your favorite Disney friends - Donald Duck.

CRUISIN' FOR TRIVIA

Promenade Lounge, Deck 3, Aft - 12:00 p.m.
Diversions, Deck 3, Forward - 3:15 p.m.
 Navigate your way through a round of questions testing your general knowledge.

WONDER HUNT

Promenade Lounge, Deck 3, Aft - 12:30 p.m.
 Join us for this fast-paced scavenger hunt throughout the ship. Don't forget to bring your wave phones!

CRAFTS: 3D CRAFTS

Animator's Palate, Deck 4, Aft - 1:00 p.m.
 Join your Cruise Staff and make some 3D crafts.

CRAFTS: ORIGAMI CREATIONS

Animator's Palate, Deck 4, Aft - 1:45 p.m.
 Your Cruise Staff teaches you the ancient art of paper folding.

DISNEY TUNES TRIVIA

Promenade Lounge, Deck 3, Aft - 2:30 p.m.
 Determine just how well you know your Disney Tunes with your Cruise Staff.



MICKEY 200

Wavebands, Deck 3, Forward - 2:30 p.m.
 Don't eat your vegetables... race them in this wild and wacky charge to the finish line. May the best veggie win! (Limited Availability)



\$5,000 MEGA JACKPOT BINGO

Wavebands, Deck 3, Forward - 4:15 p.m.
 Don't miss your chance to take home big money! 4 CASH prize games and great raffle prizes to be won! Complete the fourth game in 46 numbers or less and win the \$5,000 Mega Jackpot! Pre Sales start 15 minutes prior to game.

WONDER QUEST

Wavebands, Deck 3, Forward - 7:30 p.m.
 Enjoy the wildest and wackiest scavenger team event on the seven seas!

D TUNES FAM JAM



Studio Sea, Deck 4, Midship - 9:30 p.m.
 Tune in and rock with us at this family dance party! Spread the word, there will be cool music, new dances, contests and a chance to win great prizes.

FAMILY SUPERSTAR KARAOKE

Studio Sea, Deck 4, Midship - 7:30 p.m. & 10:15 p.m.
 Join your Cruise Staff in Studio Sea tonight and sing along to your favorite song - fun for everyone.



	8:30	8:45	9:00	9:15	9:30	9:45	10:00	10:15	10:30	10:45	11:00	11:15	11:30	11:45	12:00	12:15	12:30	12:45	1:00	1:15	1:30	
Morning																						
FUNNEL VISION	Virtual Tours Funnel Vision				Lady and the Tramp (G) Funnel Vision				Finding Nemo (G) Funnel Vision				Winnie the Pooh (2011) (G) Funnel Vision									
BUENA VISTA THEATRE	Disneynature: Bears (G) Open Captioning Duration: 1 Hour 25 Minutes										Frozen (PG) DOLBY 3D Duration: 1 Hour 48 Minutes										Muppets Most Wanted (PG) Duration: 1 Hour 52 Minutes	
CHARACTERS	Belle Preludes		Ariel Preludes		Cinderella Preludes				Donald Lobby Atrium (P)		Chip & Dale Lobby Atrium (P)		Mickey Lobby Atrium (P)									
FUN FOR ALL AGES	Toddler Time Flounder's Reef Nursery		Studio Sea		SITKA, ALASKA - LIFE ON THE EDGE OF THE GULF OF ALASKA ALASKAN NATURALIST PRESENTATION Walt Disney Theatre				Bingo Pre Sales		Mega Raffle Jackpot BINGO Promenade Lounge		Animation - Donald Animator's Palate		Wonder Hunt Promenade Lounge		Crafts: 3D Crafts Animator's Palate					
ADULTS	Friends of Bill W. Cadillac Lounge		Veterans Meet Diversions		Walk A Mile Preludes		Ping Pong Tournament Wide World of Sports Deck		Disney's Art of Entertaining: Signature Entree Studio Sea		Disney Charades Animator's Palate		70's Music Trivia Diversions		Club 18*21 - Lunch Parrot Cay		Singles' Lunch Parrot Cay		Know It All Trivia Diversions			
VIBE 14-17 YEARS OLD	Youth Activities Open House										Coffee Break		Trivia Challenge		Dodgeball							
EDGE 11-14 YEARS OLD	Youth Activities Open House										Chess and Checkers Challenge		Brains and Brawns									
OCEANEER LAB 3-12 YEARS OLD	Game Challenge				Stitch's Great Adventure				Disney Cruise Line Trivia				Lunch									
OCEANEER CLUB 3-12 YEARS OLD	Youth Activities Open House				Story Time with Belle				Mouseketeer Training				Lunch									
Afternoon																						
FUNNEL VISION	Up (PG) Funnel Vision										Mulan (G) Funnel Vision										The Princess and the Frog (G) Funnel Vision	
BUENA VISTA THEATRE	Captain America: The Winter Soldier (PG-13) DOLBY 3D Duration: 2 Hours 16 Minutes										Frozen (PG) Duration: 1 Hour 48 Minutes											
CHARACTERS	Minnie Lobby Atrium (P)		Mickey Lobby Atrium (P)		Donald Lobby Atrium (P)		Goofy Lobby Atrium (S)		Jake Lobby Atrium (P)		Hook & Snee Lobby Atrium (P)		Sofia Dk 4, Mid		Peter Pan Dk 4, Mid							
FUN FOR ALL AGES	Magic Workshop (6+) Studio Sea		Disney Tunes Trivia Promenade Lounge		Cruisin' For Trivia Diversions		Bingo Pre Sales		\$5,000 Mega Jackpot BINGO Wavebands		Live Music with DREAM Promenade Lounge		Showtime: The Comedy & Magic of David Williamson Walt Disney Theatre									
ADULTS	TV Tunes Trivia Diversions		Adult Animation Class Animator's Palate		Footprint Analysis Vista Spa Fitness Center		Yoga Vista Spa & Salon		NHL Playoffs: Los Angeles Kings vs. Chicago Blackhawks Diversions (Subject to Satellite Availability)													
VIBE 14-17 YEARS OLD	Dodgeball		Glaciers		Dive into DJ'ing		Youth Activities Open House		Craft Corner													
EDGE 11-14 YEARS OLD	Flubber		Glaciers		Dodgeball		Ice Cream Social		Youth Activities Open House													
OCEANEER LAB 3-12 YEARS OLD	Monstropolis Most Wanted				Glaciers				Youth Activities Open House				Dinner				Pathfinders					
OCEANEER CLUB 3-12 YEARS OLD	Flittin' Around				Guess Who?				Picture This				Coloring Time				Dinner in Disney's Oceaneer Lab					
Evening																						
FUNNEL VISION	The Aristocats (G) Funnel Vision										Ratatouille (G) Funnel Vision											
BUENA VISTA THEATRE	Frozen (PG) Duration: 1 Hour 48 Minutes										Saving Mr. Banks (PG-13) Duration: 2 Hours 5 Minutes											
CHARACTERS	Jake Lobby Atrium (P)		Hook & Snee Lobby Atrium (P)		Minnie Lobby Atrium (P)		Mickey Lobby Atrium (P)		Sofia Dk 4, Mid		Stitch Dk 4, Mid		Goofy Dk 4, Mid		Chip & Dale Dk 4, Mid							
FUN FOR ALL AGES	Pin Trading Station Mickey's Mates		Wonder Quest Wavebands		Showtime: The Comedy & Magic of David Williamson Walt Disney Theatre				Studio Sea		Family Superstar Karaoke Studio Sea											
ADULTS	NHL Playoffs: Los Angeles Kings vs. Chicago Blackhawks Diversions (Subject to Satellite Availability)		Live Guitar with Dave Sharp Cadillac Lounge		Cruise Staff DJ Wavebands		Club 18*21 - Social Diversions		One Hit Wonders Wavebands		DJ Requests Wavebands				LIVE Piano Cadillac Lounge							
VIBE 14-17 YEARS OLD	Girls Chill		Fifa Challenge		Smoothie Time		Bingo		Dance Party													
EDGE 11-14 YEARS OLD	Youth Activities Open House				Craft Corner				Your Pick: Board Game Challenge		Ultimate Challenge				Color Yourself Heroic							
OCEANEER LAB 3-12 YEARS OLD	Pathfinders		Magic Show				Wii Challenge				Flubber											
OCEANEER CLUB 3-12 YEARS OLD	Four Square		The Royal Ball		Memory Wall		Aloha Luau		Invade the Club													

Symbol for activities that will be repeated during the cruise

Roll along the dotted lines and take me with you so you don't miss any of the fun!

ROLL

ROLL

IN THE SPOTLIGHT SERIES

SQUEET! SERIES

JUMP UP! SERIES

CREATE & INVENT SERIES

OPEN HOUSE

CLUBHOUSE SERIES

STORYBOOK SERIES

MONDAY, MAY 26, 2014 - DAY AT SEA

BUENA VISTA THEATRE

Deck 5, Aft

DOLBY 3D



BEARS
8:30 a.m.
Duration: 1 hr 25 mins
Rating: G



FRODO BAGGINS
10:30 a.m.
Duration: 1 hr 48 mins
Rating: PG



UPPEP'S WILD
12:45 p.m.
Duration: 1 hr 52 mins
Rating: PG



THE MONUMENTS MEN
3:15 p.m.
Duration: 1 hr 48 mins
Rating: PG-13



FROZEN
5:45 p.m. & 8:15 p.m.
Duration: 1 hr 48 mins
Rating: PG



SPYGLASS MR. BEANS
10:30 p.m.
Duration: 2 hrs 5 mins
Rating: PG-13

Character Appearances

- BELLE**
Preludes - 8:30 a.m.
- ARIEL**
Preludes - 9:00 a.m.
- CINDERELLA**
Preludes - 9:30 a.m.
- DONALD DUCK**
Lobby Arrium (P)
11:30 a.m. & 3:30 p.m.
Preludes - 7:15 p.m.
- DAISY DUCK**
Lobby Arrium (S) - 11:30 a.m.
- GOOFY**
Lobby Arrium (S)
12:00 p.m. & 3:30 p.m.
Preludes - 7:45 p.m.
- DECK 4, Midship - 9:30 p.m.**
- CHIP & DALE**
Lobby Arrium (P) - 12:00 p.m.
- PETER PAN**
Lobby Arrium (S) - 2:30 p.m.
- DECK 4, Midship - 10:00 p.m.**
- PLUTO**
Lobby Arrium (S)
12:30 p.m. & 3:00 p.m.
- (P) - Port Side (S) - Starboard Side**

Don't forget your Camera to capture those Magical Moments!
Check here each day for all of today's Character Appearances or refer to the Character Board in the Lobby Arrium.
Meet-and-Greets will be advertised for the length of time the line will be open. To avoid disappointment, please meet at start time of appearances.

YOUTH ACTIVITIES THEMED EXPERIENCES

- CLUBHOUSE SERIES**
focuses on movement and features content which appeals to younger children.
- JUMP UPI SERIES**
includes large group games & movement-oriented activities.
- STORYBOOK SERIES**
is designed with a strong connection to the Disney classic stories.
- CREATE & INVENT SERIES**
will have a tactile focus allowing children to create and admire their work.
- SOLVE IT! SERIES**
are less active, but will challenge children with problem/solutions-based activities.

YOUTH ACTIVITIES OPEN HOUSE

Activities for families, adults and children of all ages to enjoy together.

SHIP DIRECTORY

YOUTH ACTIVITIES

DISNEY'S OCEANEER CLUB	9:00 AM - 12:00 MID
DISNEY'S OCEANEER LAB	9:00 AM - 12:00 MID
EDGE	10:00 AM - 1:00 AM
VIBE	11:00 AM - 2:00 AM
FLOUNDER'S REEF NURSERY	9:00 AM - 11:00 PM

POOLS

Children under 12 years of age must have adult supervision in all pools.

GOOFY'S POOL	DECK 9, MID	10:00 AM - 8:00 PM
MICKEY'S POOL	DECK 9, AFT	10:00 AM - 8:00 PM
MICKEY'S SLIDE	DECK 9, AFT	10:00 AM - 5:00 PM
MICKEY'S SPLASH ZONE	DECK 9, AFT	10:00 AM - 8:00 PM
QUIET COVE POOL (18+)	DECK 9, FWD	6:00 AM - 12:00 MID

RECREATION

PORT ADVENTURES DESK	DECK 3, MID	9:00 AM - 1:00 PM
VISTA FITNESS CENTER (18+)	DECK 9, FWD	2:00 PM - 5:00 PM
WIDE WORLD OF SPORTS DECK	DECK 10, FWD	7:00 PM - 8:30 PM
		6:00 AM - 10:00 PM
		24 HOURS

GENERAL INFORMATION

BUENA VISTA THEATRE	DECK 5, AFT	SHOWTIMES
DISNEY VACATION CLUB DESK	DECK 4, MID	9:00 AM - 11:00 AM
		5:00 PM - 10:00 PM
FUNNEL VISION	DECK 9, MID	SHOWTIMES
GUEST SERVICES	DECK 3, MID	24 HOURS
MEDICAL HEALTH CENTER	DECK 1, FWD	9:30 AM - 11:00 AM
		4:30 PM - 7:00 PM
ONBOARD SALES DESK	DECK 4, MID	9:00 AM - 11:30 AM
		3:30 PM - 6:00 PM
PORT & SHOPPING DESK	DECK 3, MID	7:30 PM - 8:30 PM
PRELUDES	DECK 4, FWD	5:45 PM - 6:15 PM
		8:00 PM - 8:30 PM
QUARTER MASTERS (ARCADE)	DECK 9, MID	24 HOURS
SHUTTERS PHOTO GALLERY	DECK 4, AFT	10:00 AM - 11:00 PM
VISTA SPA AND SALON	DECK 9, FWD	8:00 AM - 10:00 PM
WALT DISNEY THEATRE	DECK 4, FWD	SHOWTIMES

SHOPPING

ART GALLERY	DECK 4, MID	1:00 PM - 4:00 PM
MICKEY'S MATES	DECK 4, FWD	9:00 AM - 9:00 PM
RADAR TRAP (DUTY FREE)	DECK 3, FWD	6:00 PM - 10:30 PM
TREASURE KETCH	DECK 4, FWD	9:00 AM - 10:30 PM

IMPORTANT NUMBERS

Fire/Security: 7-3001
Medical EMERGENCY: 7-3000
Health Center: 7-1923

DINNER MENU
Animator's Palace, Pacific Rim Cuisine
Parrot Cay, Caribbean Island Cuisine
Triton's: French Cuisine
Evening Attire: Cruise Casual

DRINK
5 Stringray
(Alcoholic)
Princess Delight
(Non - Alcoholic)

WEATHER FORECAST
Today: Partly Cloudy
High: 56°F/13°C
Tomorrow: Partly Cloudy
High: 52°F/11°C

DINING & LOUNGES

BRKFEST

BEACH BLANKET BUFFET	DECK 9, AFT	7:15 AM - 10:30 AM
GOOFY'S GALLEY	DECK 9, AFT	6:45 AM - 9:00 AM
TRITON'S (A-LA CARTE)	DECK 3, MID	8:00 AM - 9:30 AM

LUNCH

BEACH BLANKET BUFFET	DECK 9, AFT	12:00 PM - 2:00 PM
GOOFY'S GALLEY	DECK 9, AFT	10:30 PM - 6:00 PM
PARROT CAY	DECK 3, AFT	12:15 PM - 1:30 PM
PINOCCHIO'S PIZZERIA	DECK 9, MID	10:30 PM - 6:00 PM
PLUTO'S DOG HOUSE	DECK 9, AFT	10:30 PM - 6:00 PM
TRITON'S	DECK 3, MID	12:00 PM - 1:30 PM

DINNER

ANIMATOR'S PALATE	DECK 4, AFT	5:45 PM & 8:15 PM
PARROT CAY	DECK 3, AFT	5:45 PM & 8:15 PM
TRITON'S	DECK 3, MID	5:45 PM & 8:15 PM
PALO (18+)	DECK 10, AFT	6:00 PM - 9:00 PM
BEACH BLANKET (A-LA CARTE)	DECK 9, AFT	6:30 PM - 8:30 PM
GOOFY'S GALLEY	DECK 9, AFT	6:00 PM - 9:30 PM
PLUTO'S DOG HOUSE	DECK 9, AFT	6:00 PM - 9:30 PM

LATE NIGHT SNACKS

DIVERSIONS	DECK 3, FWD	11:00 PM - 12:00 MID
ICE CREAM AT GOOFY'S GALLEY	DECK 9, AFT	7:00 PM - 12:00 MID
PINOCCHIO'S PIZZERIA	DECK 9, MID	9:30 PM - 12:00 MID
PROMENADE LOUNGE	DECK 3, AFT	11:00 PM - 12:00 MID

ADDED FEATURES

BEVERAGE STATION	DECK 9, AFT, PORT SIDE	24 HOURS
ROOM SERVICE	DIAL 6801 OR 6802	CLOSES AT 1:30 AM

ENTERTAINMENT - LOUNGES - BARS

Adults must be 21 and older to consume alcoholic beverages.

CADILLAC LOUNGE (18+)	DECK 3, FWD	5:30 PM - 12:00 MID
COVE CAFE (18+)	DECK 9, MID	6:30 AM - 12:00 MID
DIVERSIONS (18+ AFTER 9:00 PM)	DECK 3, FWD	11:00 AM - 12:00 MID
INTERNET CAFE	DECK 3, AFT	24 HOURS
OUTLOOK CAFE (18+)	DECK 10, MID	6:30 AM - 12:00 MID
PINOCCHIO'S PIZZERIA	DECK 9, MID	9:30 AM - 12:00 MID
PLUTO'S DOG HOUSE	DECK 9, AFT	10:30 AM - 6:00 PM
PRELUDES	DECK 4, FWD	5:45 PM - 6:15 PM
		8:00 PM - 8:30 PM
PROMENADE LOUNGE (FAMILY)	DECK 3, AFT	8:00 AM - 12:00 MID
SIGNALS (18+)	DECK 9, FWD	9:30 AM - 9:00 PM
STUDIO SEA	DECK 4, MID	SHOWTIMES
WAVEBANDS (18+)	DECK 3, FWD	7:30 PM - 2:00 AM

Public Health Advisory: Consuming raw or under-cooked meats, poultry, seafood, shellfish, or eggs may increase your risk for foodborne illness, especially if you have certain medical condition.

This Scanned Adobe Acrobat .PDF file is brought to you by



Facebook.com/TiggerTravelsSite



Subscribe to Tigger's YouTube.com channel
TiggerTravelsDotCom



YOUTH ACTIVITIES HIGHLIGHTS

DINE & PLAY

A convenience for families dining at 8:15 p.m., our Youth Activities Counselors will be available at 9:15 p.m. at the entrance of Triton's, Parrot Cay and Animator's Palate dining rooms to bring registered children to join the fun in the Oceaneer Club and Oceaneer Lab.



Deck 5, Aft (7-18500) 9:00 a.m. - 11:00 p.m.

Infants and Toddlers can enjoy toys and activities at Flounder's Reef Nursery. Reservations are first come, first served so please stop by!



Deck 5, Midship (7-1440) (3 - 12 years old) 9:00 a.m. - 12:00 mid

MOUSEKETEER TRAINING

11:15 a.m.

Take part in training exercises to become an Official Mouse-keteer.

THE ROYAL BALL

7:45 p.m.

Attend your own Royal Ball and learn to be a prince or a princess.



Deck 5, Midship (7-1445) (3 - 12 years old) 9:00 a.m. - 12:00 mid

STITCH'S GREAT ADVENTURE

10:30 a.m.

Stitch needs your help in trying to capture ten of his lost experiments before they cause all kinds of problems on the ship!

FLUBBER

10:45 p.m.

Encounter solid, liquid, gas and make "Flubber-like Goo".



Deck 2, Midship (7-5810) (11 - 14 years old) 10:00 a.m. - 1:00 am

BRAINS AND BRAWNS

1:00 p.m.

You will compete against each other to solve clues, take part in physical challenges, and reach the finish first.

ICE CREAM SOCIAL

5:00 p.m.

I scream, you scream, we all scream for ice cream! Make your own frosty treat with your Counselors.



Deck 11, Midship (7-1456) (14 - 17 years old) 11:00 a.m. - 2:00 a.m.

DODGEBALL

1:30 p.m.

Let's play fun sports games with your friends and dodge 'em!

SMOOTHIE TIME

9:00 p.m.

Join us for Smoothies

BUENA VISTA THEATRE

Deck 5, Aft

Today's Movies

OC - Open Captioning

DOLBY.3D



8:30 a.m.
Duration:
1 hr 25 mins
Rating: G



10:30 a.m.
Duration:
1 hr 48 mins
Rating: PG

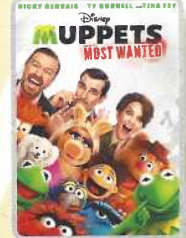

12:45 p.m.
Duration:
1 hr 52 mins
Rating: PG

DOLBY.3D



3:15 p.m.
Duration:
2 hrs 16 mins
Rating: PG-13



5:45 p.m. & 8:15 p.m.
Duration:
1 hr 48 mins
Rating: PG



10:30 p.m.
Duration:
2 hrs 5 mins
Rating: PG-13

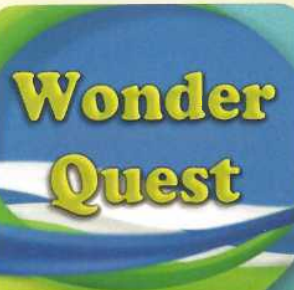

FAMILY SCAVENGER HUNT

Enjoy the wildest and wackiest scavenger team event on the seven seas!

**Wavebands,
Deck 3, Forward,
7:30 p.m.**



Join your Cruise Staff as everyone has their 15 minutes of fame in our party celebrating the greatest one hit wonders of all time.

**WaveBands (18+),
Deck 3, Forward,
10:30 p.m.**

YOUTH ACTIVITIES OPEN HOUSE

Open House is an opportunity for all to come and participate in a variety of exciting activities and free time in the Oceaneer Club, Oceaneer Lab, Flounder's Reef Nursery, Vibe and Edge throughout the cruise. During these times secured programming will still be offered in the other venue for those looking to check their children into care.

Edge: 10:00 a.m. - 12:00 p.m. **Disney's Oceaneer Club:** 9:00 a.m. - 10:30 a.m.
Vibe: 11:00 a.m. - 12:00 p.m. **Disney's Oceaneer Lab:** 4:00 p.m. - 5:30 p.m.
Vibe: 4:00 p.m. - 6:00 p.m. **Edge:** 6:00 p.m. - 8:00 p.m.

MORE TO ENJOY WHILE ONBOARD

BOOK ONBOARD AND SAVE!

Explore all the itineraries Disney Cruise Line offers - from the Caribbean and Bahamas to Alaska or Europe. Save when you book your next family adventure onboard! Visit the Onboard Sales Desk for more information.



DISNEY VACATION CLUB® GROUP PREVIEW

Want to learn more about taking magical vacations year after year? Please see a Disney Vacation Club representative on Deck 4, Midship, or call 7-2805 from your stateroom phone for more information about our interactive group presentation.



PORT AND SHOPPING INFORMATION

Diamond & Gemstone Seminar. Join your Port Shopping Guide, Maureen, to learn what makes a diamond sparkle, the rarity of Ammolite, and why Alexandrite changes color! She will give you insider tips on shopping for gemstones in Alaska, a voucher for free Tanzanite Stud Earrings and a chance to win a Tanzanite Pendant! Promenade Lounge, Deck 3, Midship at 10:15 a.m.



QUARTER MASTERS ARCADE

Can you unlock the Grand MASTER KEY? Challenge yourself and discover the rewards that await you including cool Headphones, Underwater Cameras and Disney Princesses Prize Pack, come over to Deck 9, Midship, Quarter Masters Arcade and you could win a treasure.

Connect @Sea

We are now offering a NEW and improved Internet service to stay connected on your cruise like no other in the industry! Internet packages range from \$0.25 per MB - \$89.00 (1000 MB package). For more information contact your Connect@Sea Expert or Guest Services onboard.



From the historic gold-mining town of Skagway to the ice fields of Juneau's Mendenhall Glacier, you'll find adventures around every corner. Each port presents enticing opportunities to see historic mining and fishing towns, fascinating Native American culture, fjords, waterfalls, glaciers, majestic wildlife, like bears, elk and humpback whales and other natural wonders. Visit the knowledgeable and friendly Port Adventures team, located Deck 3, Midship, and we will assist in planning your Port Adventures for the entire cruise.



VISTA SPA

Deck 9, Forward - Phone: 7-1465

PAMPER PACKAGE

Indulge with a 50 minute full body relaxing Swedish massage and a 25 minute Refreshing Spa facial with scalp massage and foot and ankle massage.

75 minutes for \$149

2014 DISNEY CRUISE LINE MERCHANDISE

Step into Mickey's Mates today and commemorate your Disney cruise with a wide selection of 2014 Disney Cruise Line Merchandise. Mickey's Mates, Deck 4, Forward.



Shutters GREAT VALUE PHOTO PACKAGES

Maximize savings on our photo packages
 10 prints or 10 digital files - \$149.95
 20 prints or 20 digital files - \$249.95
 All digital files - \$399.95
 Offer valid per stateroom only

**Please note that photos are available for viewing on our interactive photo kiosks approximately five hours after being taken and are only available for purchase during this cruise.*

SHOPPING

ART GALLERY - SILENT ART AUCTION

Place your bid on Inknings, Line Art and other pieces. Auction starts at 1:00 p.m. - 4:00 p.m. Visit your Gallery Host between 1:00 p.m. - 4:00 p.m. and 7:00 p.m. - 9:00 p.m. in the Art Gallery, Deck 4, Midship for more information.

CITIZEN ECO DRIVE WATCHES

It starts with a simple, yet revolutionary concept: a watch that never needs a battery. Citizen Eco-Drive technology harnesses the power of light from any natural or artificial light source and converts to energy. See the Collection of Mens and Ladies watches available in Treasure Ketch.

SOPHIA FIORI DIAMOND TRUNK SHOW

Sophia Fiori is an LA based designer, wholesaler, and one of Hollywood's favorite designers. Industry leaders in colored diamonds, and more specifically Caribbean blue diamonds - one of the single most popular purchases at sea because it reminds everyone of the colors of the Breathtaking Ocean! Treasure Ketch, Deck 4, Forward.

CHAMILIA JEWELRY

Create and personalize your own Chamilia Bracelet. Choose from a selection of sterling silver beads with many of them featuring your favorite Disney Characters! Available in Treasure Ketch.

BEAUTIFULLY DISNEY!

Captivate your mind with the Beautifully Disney, a new collection of cosmetics and beauty products. The first of many collections from Beautifully Disney, Wickedly Beautiful arrives onboard. This collection takes you into a world of good v's evil, where soft and deep lacquer crèmes shimmer with glitter, richly unite to create modern interpretations from Snow White to Maleficent.

BRITTO FIGURINES

Gifts from Romero Britto are always a welcome surprise! All figurines feature the trade mark bright colors and unique assortment of contrasting designs you have come to expect from pop artist Romero Britto. Figurines of your favorite Disney Characters available in Treasure Ketch today.

IMPORTANT INFORMATION

Security Notice

All Guests (including Children) who wish to disembark or embark the ship are required to present their Key to the World card at the gangway. A photo ID is also required for those Guests who are 18 years of age or older. Guests under the age of 18 are required to have a parent, guardian or other responsible adult sign an authorization form at the Guest Service Desk if they wish to go ashore unaccompanied or with any adult from another stateroom.

Sunscreen/Insect Repellent Advisory

Use sunscreen first and protect against mosquito borne illnesses by applying insect repellent on top of sunscreen when going ashore.

Cold and Flu Reminder

Please wash hands frequently and thoroughly, particularly before meals. Contact the Health Center by dialing 7-1923, should anyone in your party become ill.

Inclement Weather

For the safety of all Guests, outdoor events may be changed due to unforeseen weather conditions.

Corridor Quiet Hours

As a courtesy to all our Guests, please recognize quiet hallway hours from 10:00 p.m. til 8:00 a.m.

Environmental Message

With Disney's commitment to the Environment please refrain from throwing anything over the Ship's side. Thank you.

No Reserved Seats Policy

As a courtesy to all Guests we kindly advise that the saving of seats is not permitted in the Walt Disney Theatre, and the saving of the sun loungers is not permitted on Deck 9 and 10. Items left unattended will be returned to lost and found at Guest Services, Deck 3, Midship.

Smoking

For the comfort of our guests, the following areas are designated as smoking areas:

- Deck 10, forward, Starboard side
 - Deck 9, forward, Starboard side at Quiet Cove
 - Deck 4, aft, starboard side from 6:00 p.m. to 6:00 a.m. only (all of Deck 4 is non-smoking from 6:00 a.m. to 6:00 p.m.)
- Smoking is prohibited inside all guest staterooms and on stateroom verandahs. Guest found smoking in their staterooms or on their verandahs will be charged a \$250 stateroom recovery fee.
 Electronic cigarettes may only be used in designated smoking areas.

Walt Disney Theatre

Theatrical performances may use artificial fog, strobe lights, pyrotechnics and other special effects. For the safety of our performers and the comfort of those around you, the use of any photography or video recording device or any electronic equipment is prohibited.

Verandah Safety

Please do not leave any combustible materials on your balcony when not present in your stateroom for safety reasons.